

PLAN SHOWING THE ADDITIONAL CONSTRUCTION TO THE EXISTING BUILDING IN R.S. NO 130/3A/1A IN PLOT NO 3, AT PERUNGALATHUR VILLAGE, SAIDAPET TALUK, CHENGLEPET DISTRICT  
 SCALE 1"=8'-0" (1:100)

REFERENCE:  
 D = DOOR 3'-0" x 7'-0" (0.91 x 2.13)  
 D1 = DOOR 2'-6" x 6'-0" (0.76 x 1.97)  
 W = WINDOW 6'-0" x 4'-6" (1.83 x 1.37)  
 W1 = WINDOW 4'-0" x 4'-6" (1.23 x 1.37)  
 W2 = WINDOW 3'-0" x 3'-0" (0.91 x 0.91)  
 V = VENTILATION 3'-0" x 2'-0" (0.91 x 0.61)

NOTE

Site BOUNDRY A.F. D.P.

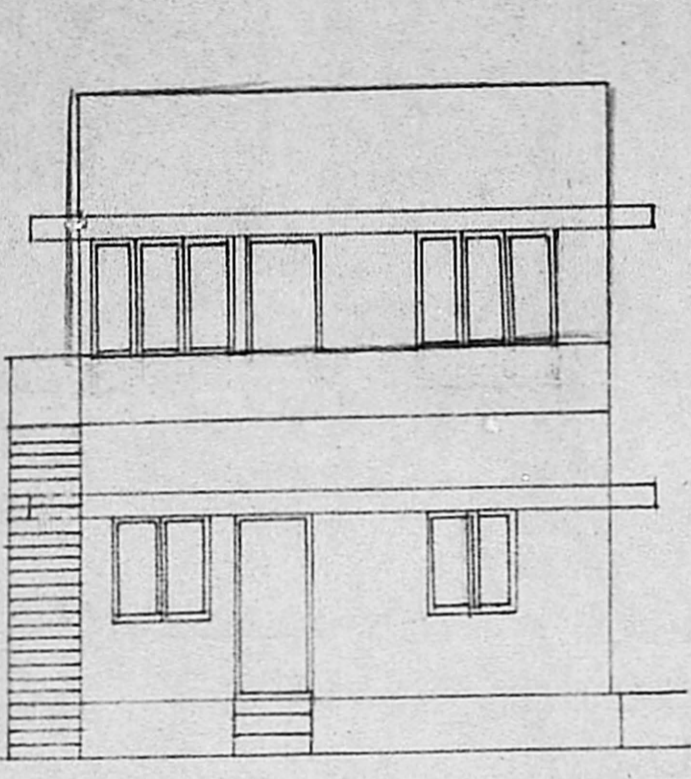

ELEVATION

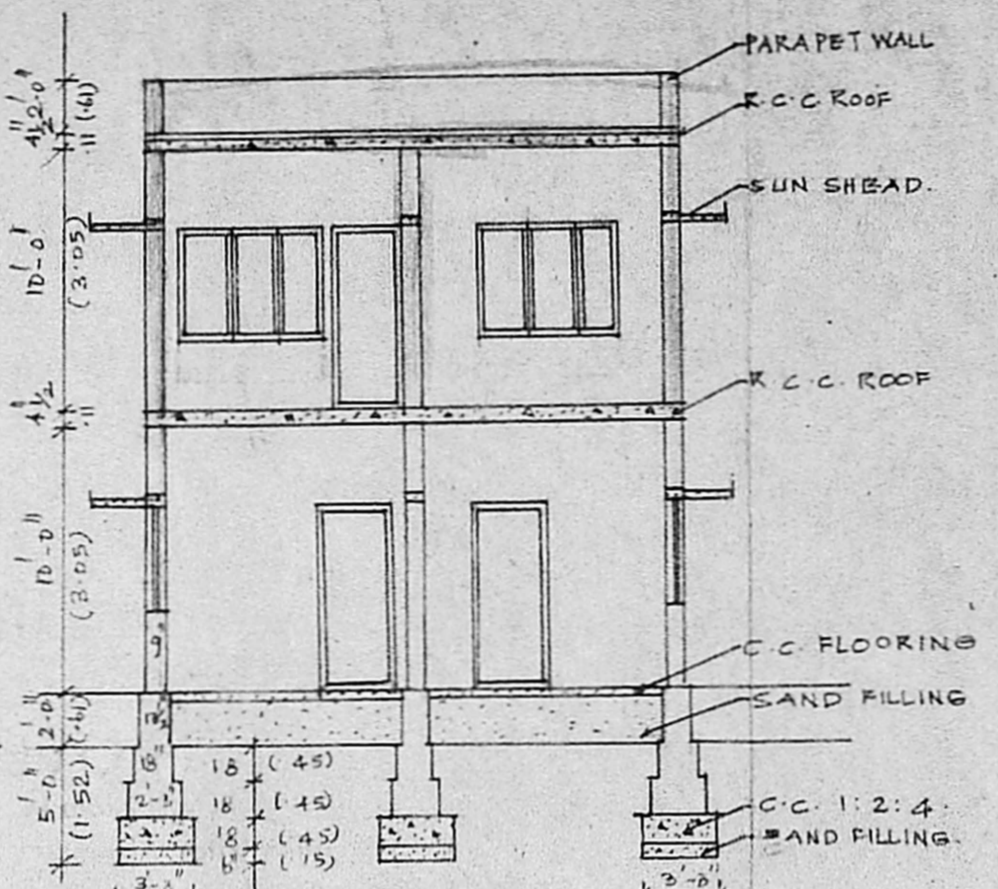

SECTION ON "AA"

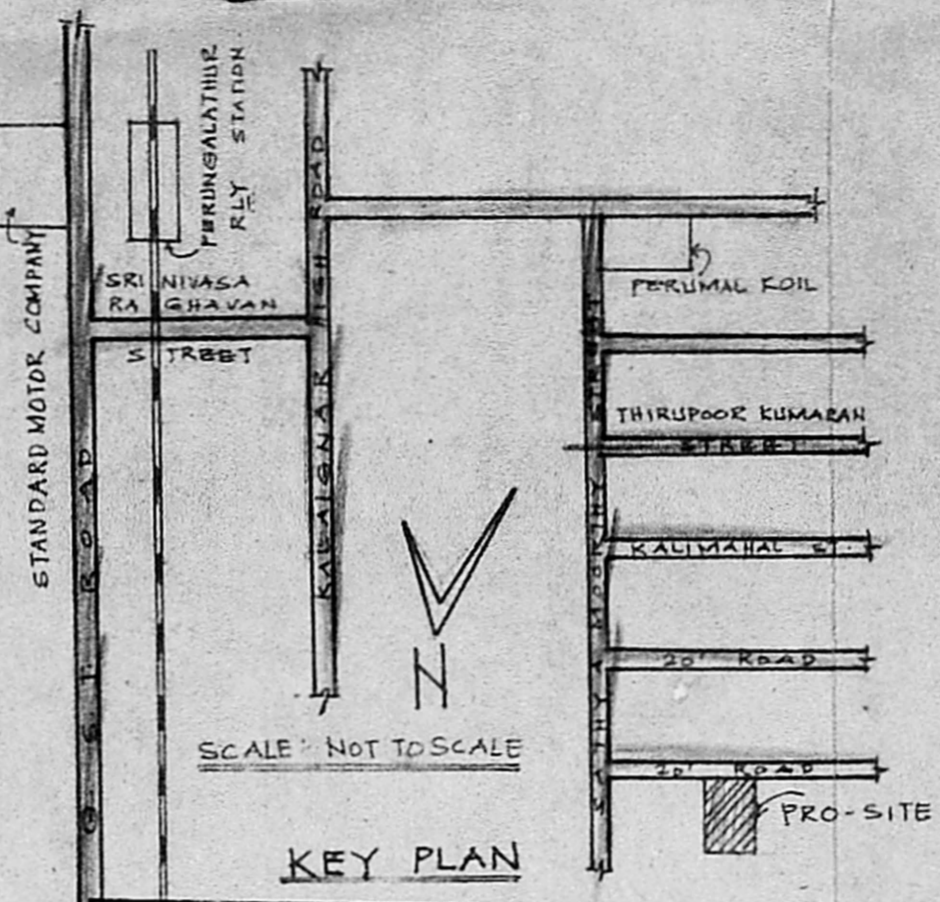

KEY PLAN

Planning Permit No. M.333/89

APPROVED

Subject to the conditions in this office letter No. M/297/89 dt. 11.4.89  
 T. Sadasivan  
 FOR MEMBER SECRETARY  
 (MADRAS METROPOLITAN DEVELOPMENT AUTHORITY)

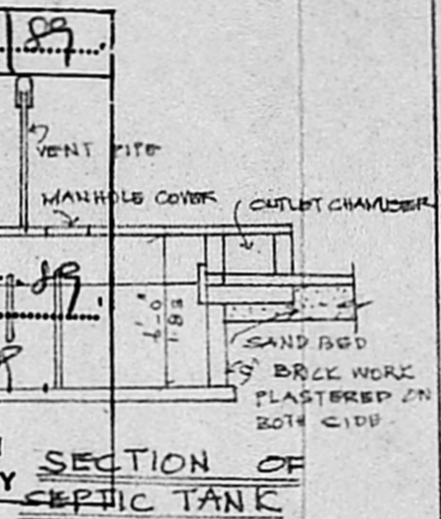

SECTION OF SEPTIC TANK

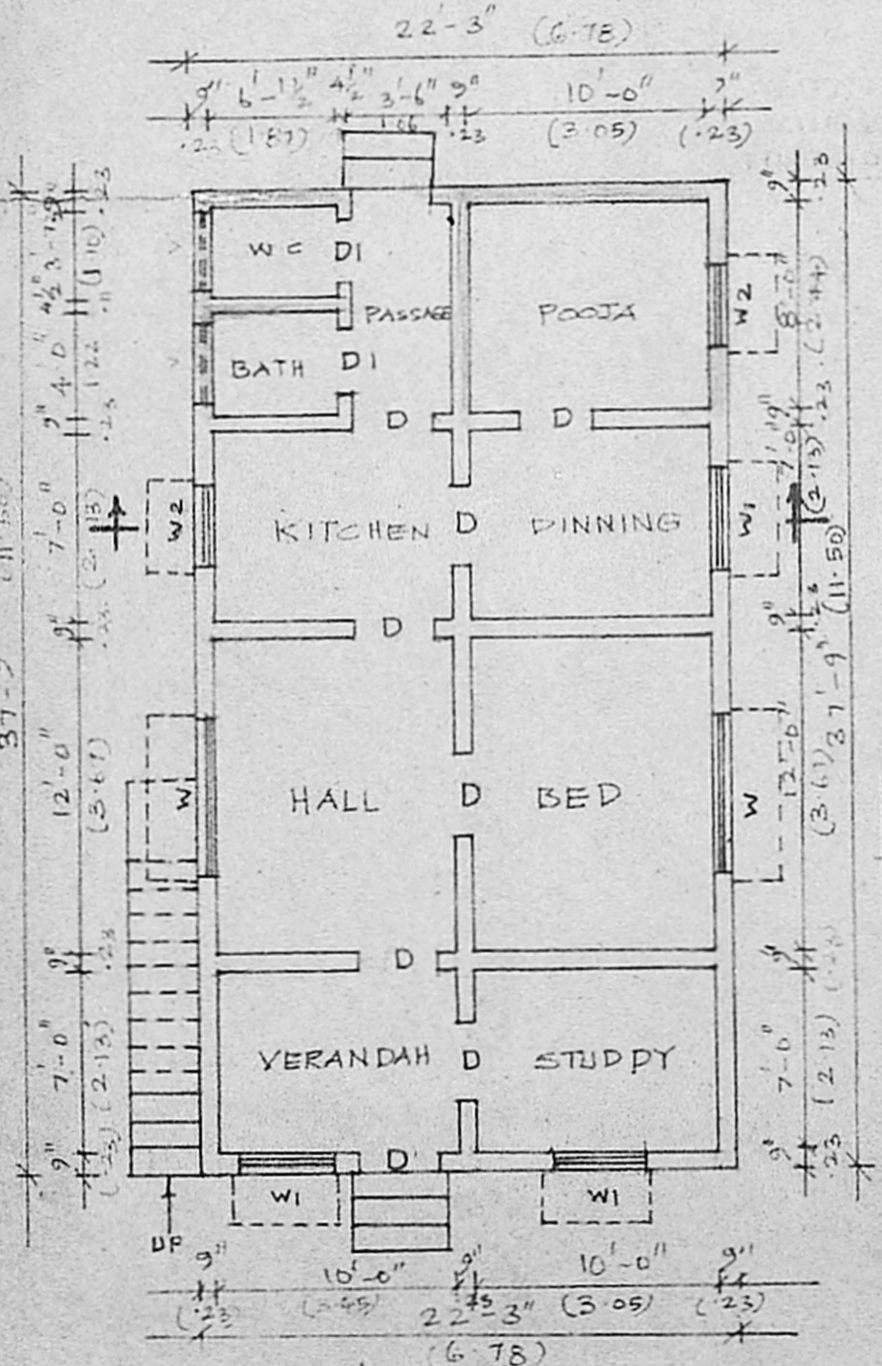

GROUND FLOOR PLAN

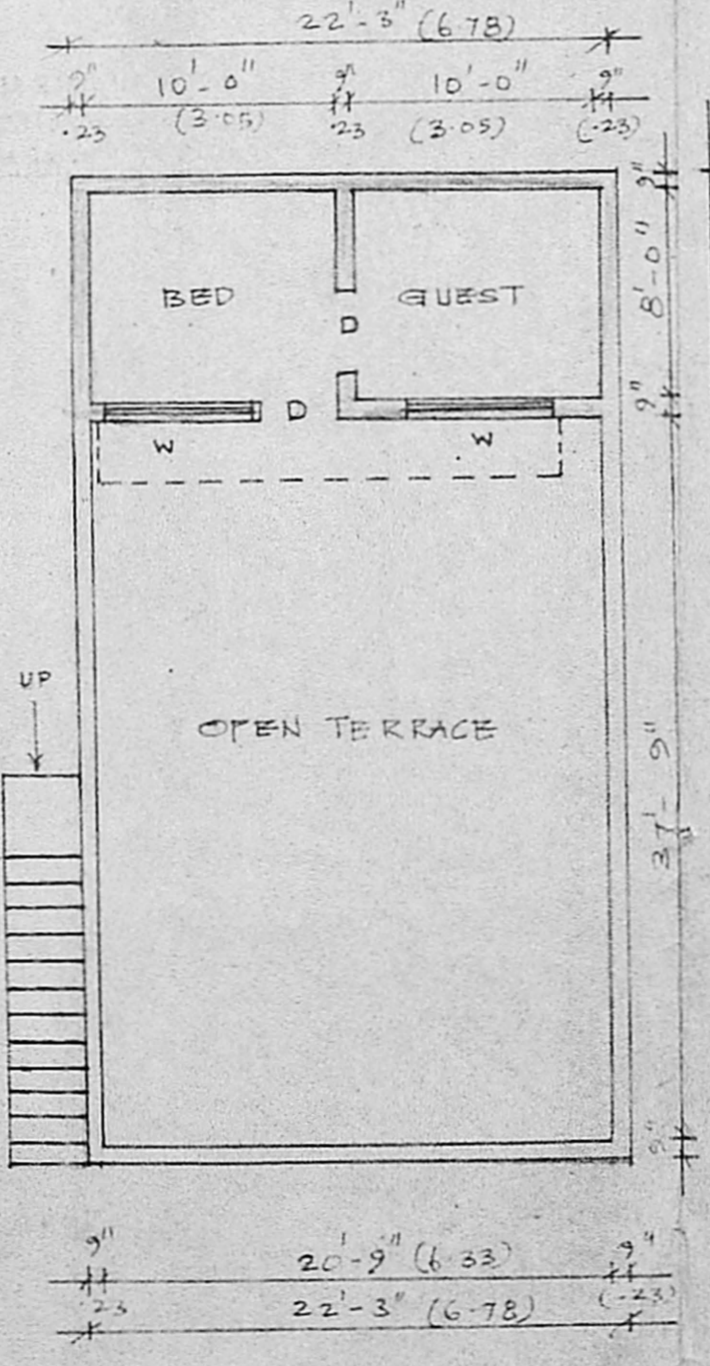

FIRST FLOOR PLAN

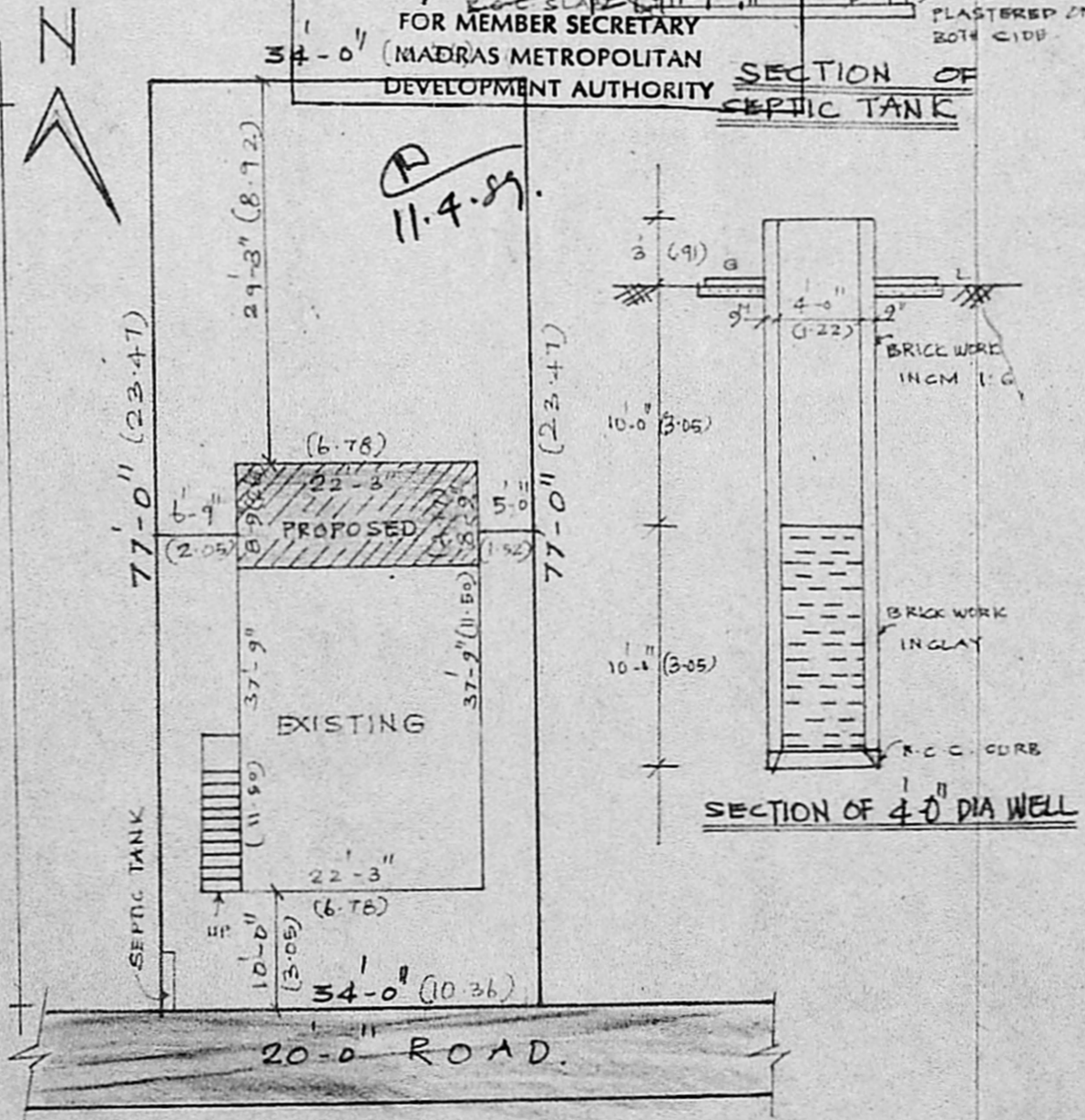

SITE PLAN  
 SCALE: 1"=16'-0" (1:200)

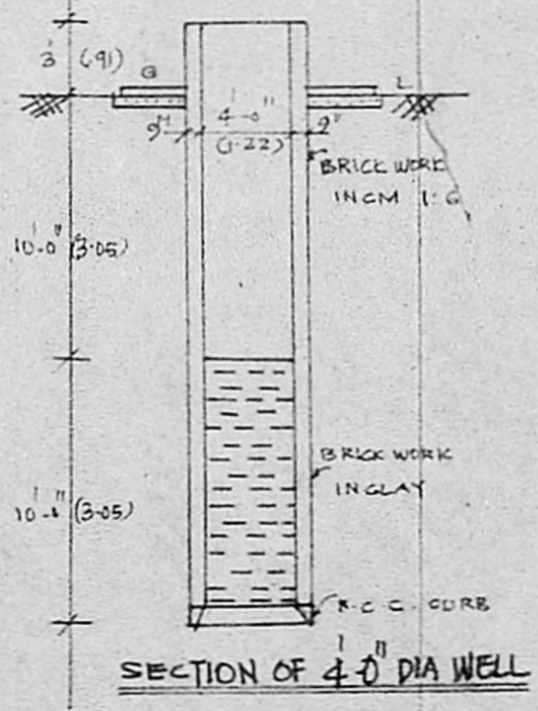

SECTION OF 4-0 DIA WELL

M. Sadasivan  
 OWNER

R. Mohan Rao, D.S.S.  
 LICENSED SURVEYOR,  
 CORPORATION OF MADRAS-14,  
 AMBATUR TOWN SHIP,  
 ALANDUR MUNICIPALITY,  
 Consulting Engineer & Contractor  
 Ros. 15, MADLEY ROAD,  
 T. NAGAR, MADRAS 600 017

LICENSED SURVEYOR